

EXISTING GROUND FLOOR

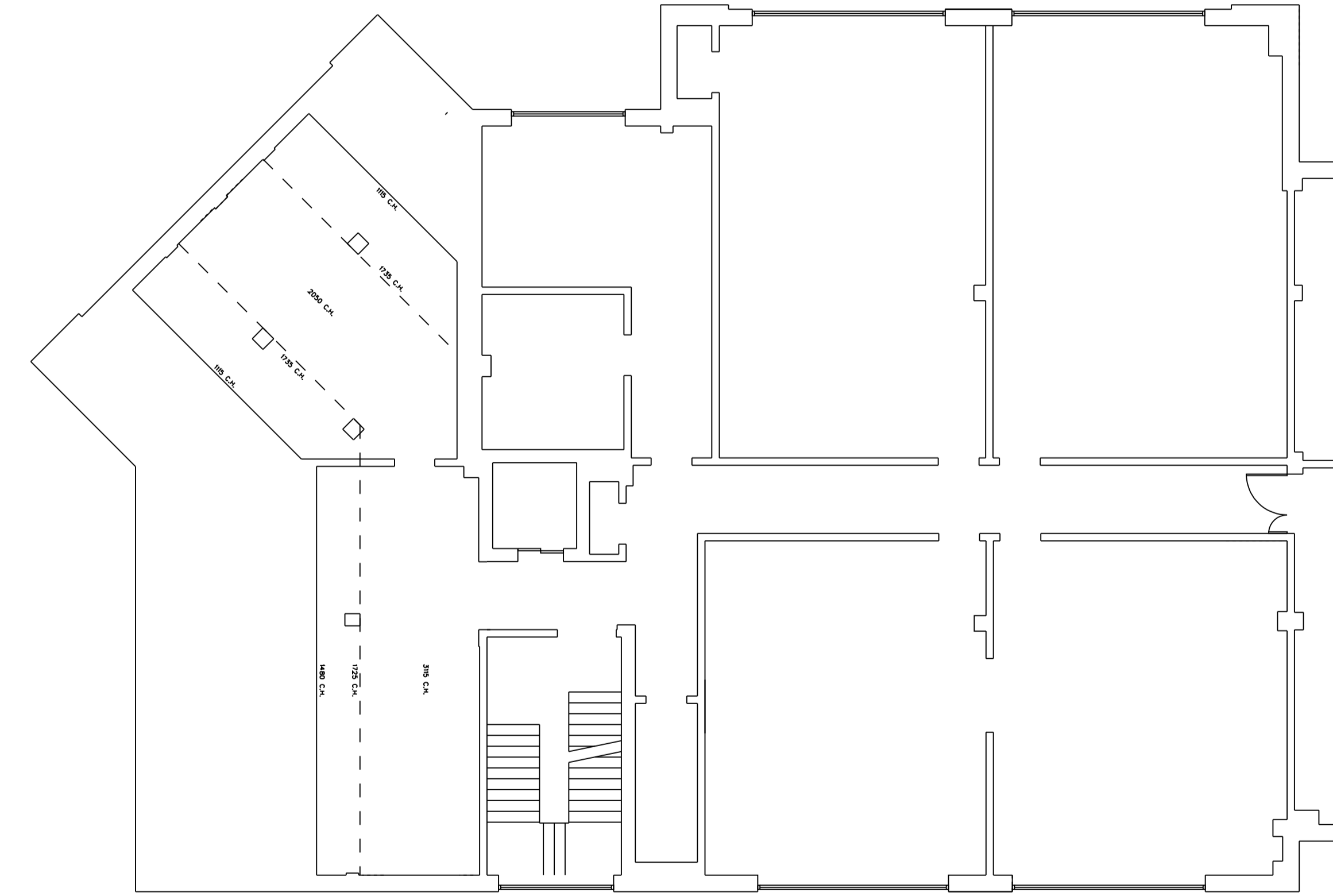
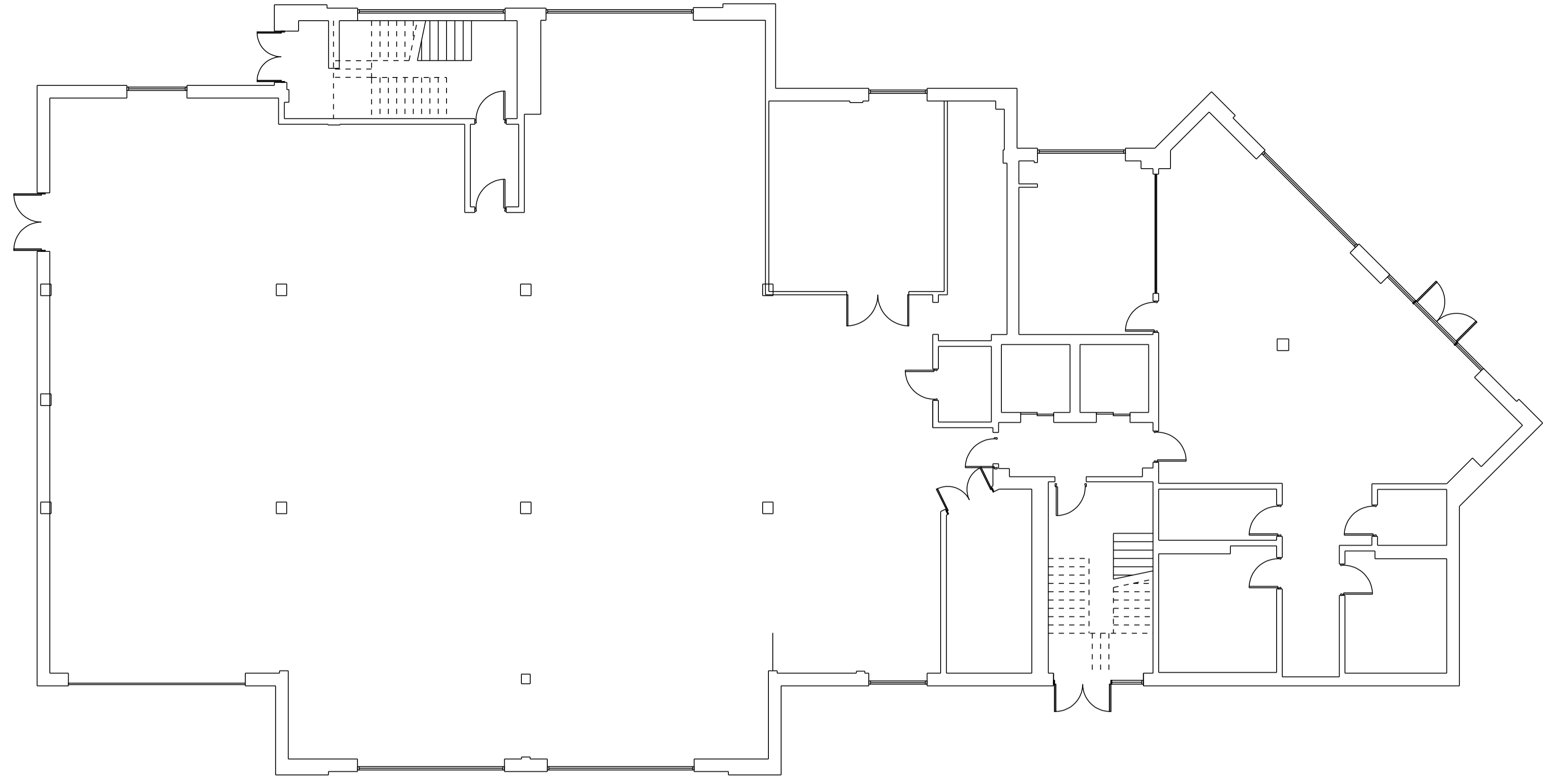

EXISTING FIRST FLOOR

UTILITYWISE BLOCK

REVISION 'A' - 12.05.17  
- EXTERNAL ADJOINING STORE SHOWN

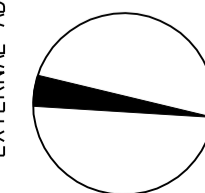

STAGE	PLANNING		
PROJECT	PROPOSED EXTERNAL MODIFICATIONS TO THE EXISTING BUILDING AT MARKET DOCK, LONG ROY, SOUTH SHELDOES, NE33 1JA		
DRAWING	EXISTING GROUND AND FIRST FLOOR		
PROJECT NO.	DRAWING NO.	REVISION	
2924	C-03	A	
DATE	SCALE	DRAWN BY	
AUG '16	1:2000A3	DUB	
MARIO MINICHELLA ARCHITECTS			
<small>UNIT 1A, WITNESS WAY, BILDON BUSINESS PARK, BILDON, SOUTH SHELDOES, NE33 1JA, TEL: 0191 3882227, E: info@mmltd.co.uk</small>			
<small>THIS DRAWING IS THE PROPERTY OF MARIO MINICHELLA LIMITED</small>			